



## Printed Sexy Oblique Shoulder Dress Splicing Wooden Ear Edge Irregular Wrap Dress

Our Product Introduction

for more products please visit us on [stylishladydress.com](http://stylishladydress.com)

### Basic Information

- Place of Origin: china
- Model Number: 3001
- Minimum Order Quantity: expand on
- Price: expand on

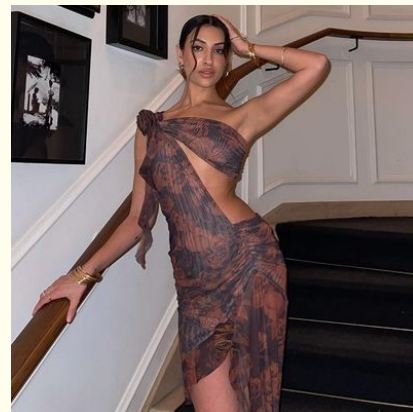

### Product Specification

- Product Name: One Shoulder Tube Dress
- Sleeve Length: Sleeveless
- Length: Long, Short
- Neckline: One Shoulder
- Size: S, M, L
- Pattern Type: Solid
- Style: One Shoulder
- Waistline: Natural
- Craft: Lacing
- Fashion Element: Irregular Splicing
- Highlight: Printed Sexy Oblique Shoulder Dress, Oblique Shoulder Dress Splicing, Wooden Ear Edge Irregular Wrap Dress

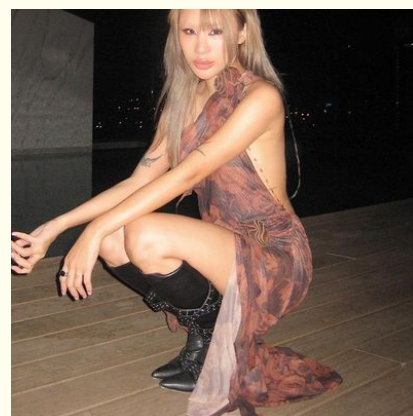

### More Images

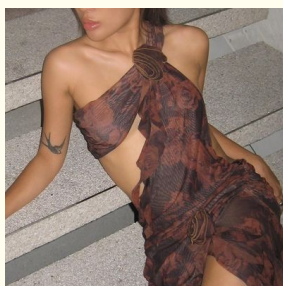
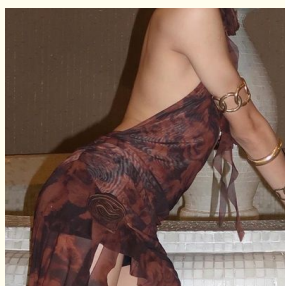

## Product Description

Fashion printed women's sexy oblique shoulder splicing wooden ear edge lace irregular dress women

### Technical Parameters:

Parameter	Description
Occasion	Casual
Season	Spring, Summer, Autumn
Waistline	Natural
Style	One Shoulder
Size	S,M,L
Color	Customizable
Silhouette	A-Line
Dresses Length	Long,Short
Neckline	One Shoulder
Sleeve Length	Sleeveless

### Product Description:

This stylish **One Shoulder Tube Dress** is the perfect choice for fashion-forward ladies. Its solid pattern and natural waistline ensure a contemporary look that is sure to turn heads. This trendy piece doesn't require any special decorations, and is ideal for any casual occasion. With its flattering cut and length, this dress is a great way to show off your best features and stand out from the crowd. Whether you choose the long or short version, this frock is sure to make you look and feel like the fashionista you are.

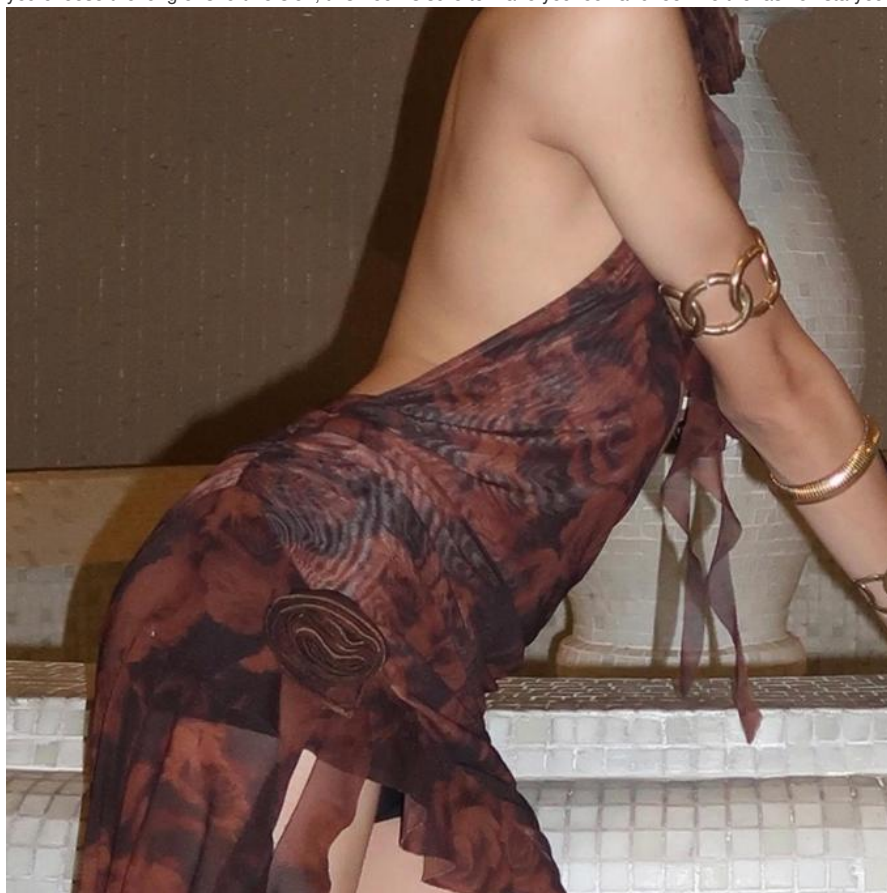

### Features:

Product Name: One Shoulder Tube Dress

Size: S, M, L

Material: Cotton, Polyester Fiber  
Color: Customizable  
Neckline: One Shoulder  
Occasion: Casual  
Latest stylish dress for ladies  
Fashion style for women  
Fashion style for ladies

## Applications:

This **stylish ladies dress** is a great choice for a casual occasion. It features a **one shoulder dress** that is perfect for an asymmetrical tube dress. The place of origin is China and it is offered in a variety of **solid patterns** to choose from. It is suitable for all seasons, from **spring, summer to autumn**. The waistline is **natural**, and it is available as both **long** and **short** length. This **slip dress** is a great way to show off your curves and style.

## Customization:

### Stylish Clothes for Women: One Shoulder Tube Dress

Place of Origin: China  
Material: Cotton, Polyester Fiber  
Neckline: One Shoulder  
Silhouette: A-Line  
Waistline: Natural  
Sleeve Length: Sleeveless

Stay ahead of the trends with this latest stylish dress for ladies. This One Shoulder Tube Dress is made from cotton and polyester fiber and features a stylish one shoulder neckline, a flattering A-Line silhouette, and a natural waistline. Perfect for any occasion, this dress is sure to make you look and feel your best!

## FAQ:

**Q:** What is the place of origin of this One Shoulder Tube Dress?

**A:** This One Shoulder Tube Dress is made in China.

**Q:** What fabric is this One Shoulder Tube Dress made of?

**A:** This One Shoulder Tube Dress is made of polyester.

**Q:** What sizes does this One Shoulder Tube Dress come in?

**A:** This One Shoulder Tube Dress is available in sizes S, M, and L.

**Q:** Is the fabric of this One Shoulder Tube Dress stretchy?

**A:** The fabric of this One Shoulder Tube Dress is not stretchy.

**Q:** Does this One Shoulder Tube Dress have any lining?

**A:** This One Shoulder Tube Dress does not have any lining.

**VINAS DRESS** Guangzhou Vinas clothing technology Co., LTD



15827133024



leopeng15827133024@gmail.com



stylishladydress.com

Building F, No. 3 Nanpu Nanguai Road, Luopu Street, Panyu District, Guangzhou City